



£2,400

- 1 bed
- For Rent
- 286 sq ft

WOODFALL STREET, LONDON SW3 4DJ

<https://proprium.co.uk>

The Garden of a 4 bed house with a small pied-a-terre attached !
Located in a quiet Chelsea backwater yet minutes from M&S on the Kings Road, WOODFALL STREET is a barely known cul-de-sac that runs off Smith Street .This

Basics

Category: For Rent

Shower: 1

Total rooms: 2

Area, sq ft: 286 sq ft

EPC: D

Bedrooms: 1 bed

Reception Rooms: 1

Floors: 1 floor

Council Tax Band: G

Rooms



Array

Building Details

Heating features: Independent Gas Boiler

Floor Plans

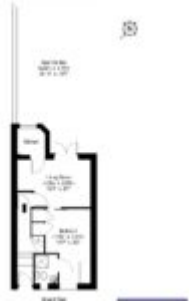

EPC

